

SISTEMA PERSIANA **GLOBAL 32**

SAGOME PROFILI

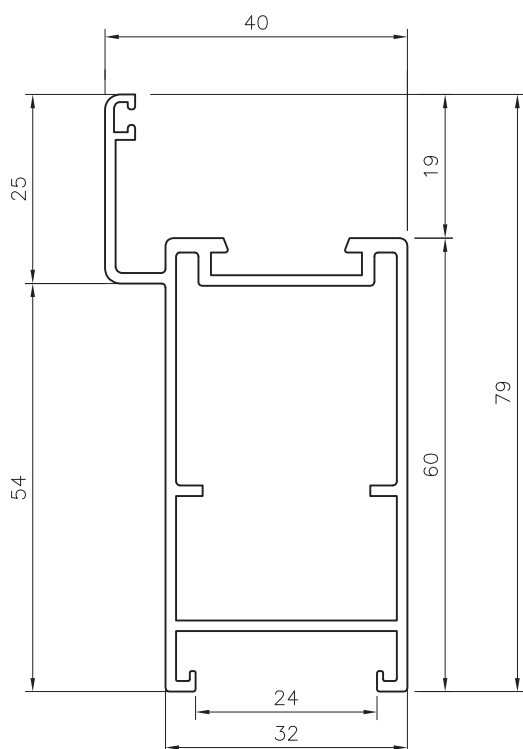

ANTA
AS 32176
Kg/ml 0.929

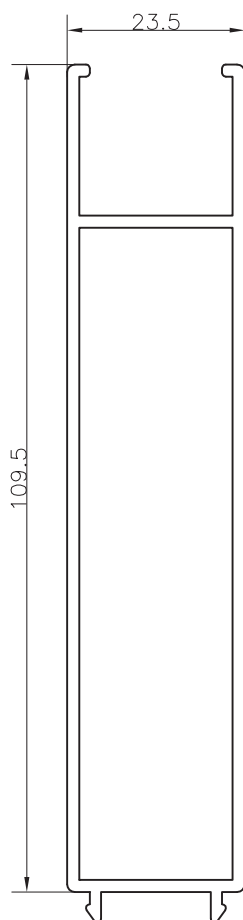

DOGA
AS 3247
Kg/ml 1.087

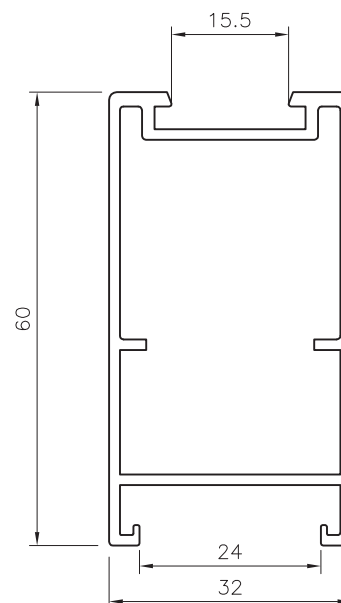

ANTA
AS 32175
Kg/ml 0.797

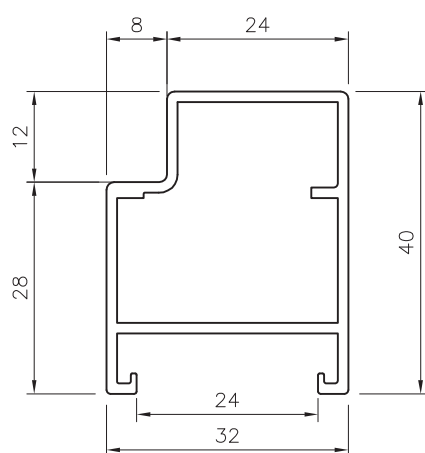

SPORTELLO
AS 32173
Kg/ml 0.561

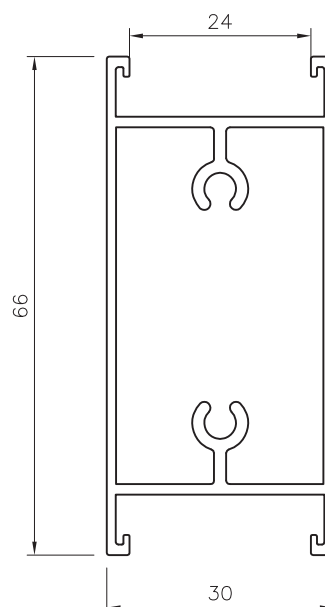

**FASCIA/
ZOCCOLO**
AS 32142
Kg/ml 0.889

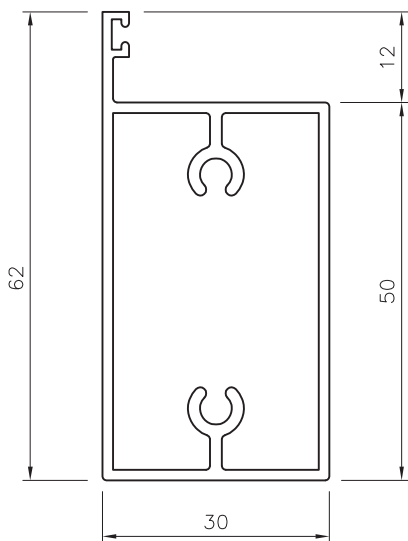

**FASCIA/
 ZOCCOLO
 AS 32196
 Kg/ml 0.807**

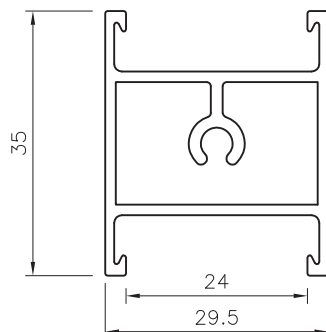

**FRANCESINA
 AS 32197
 Kg/ml 0.567**

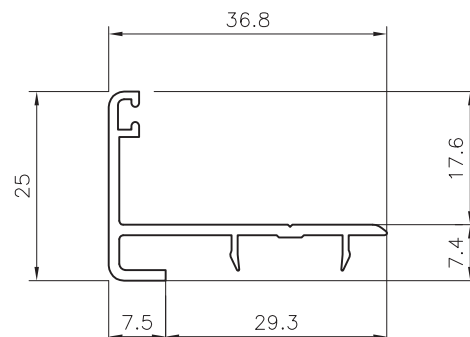

**BATTUTA ANTA
 AS 32172
 Kg/ml 0.284**

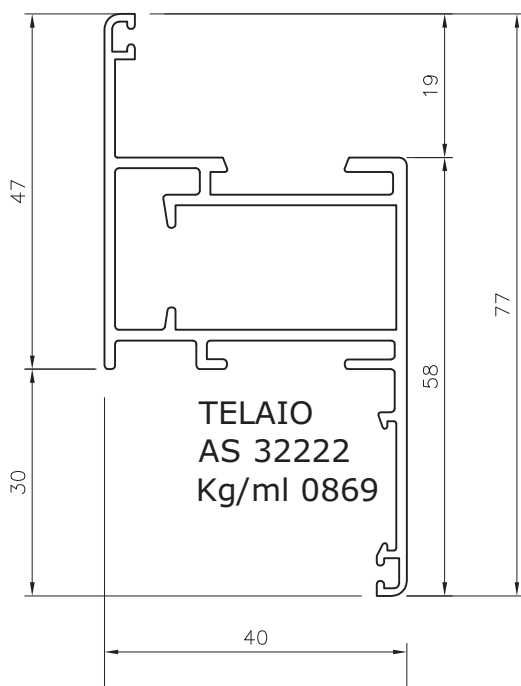

**TELAIO
 AS 32222
 Kg/ml 0869**

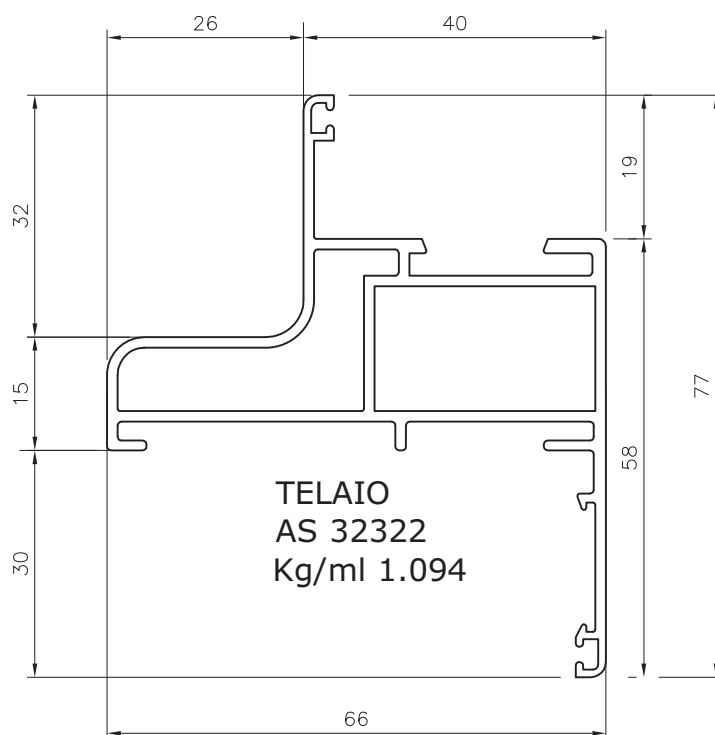



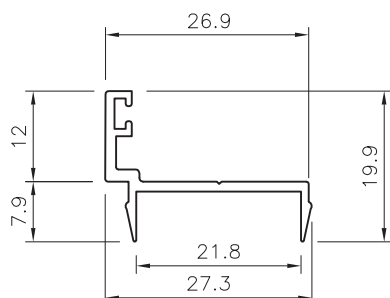

**TELAIO
 AS 32322
 Kg/ml 1.094**



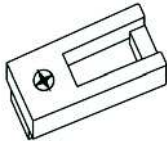

**BATTUTA PER
 SPORTELLO
 AS 32171
 Kg/ml 0.186**

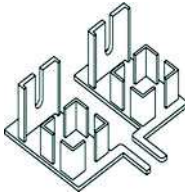
ACCESSORI

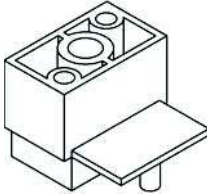
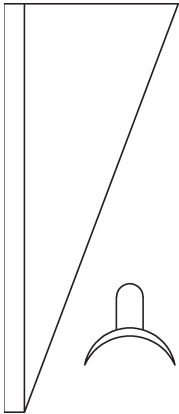
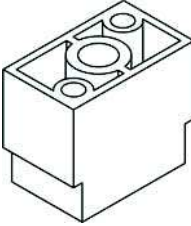
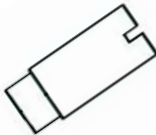
ACCESSORI

	<p>AC 20187 Incontro asta</p> <p>Unità di vendita 100 pz Conf. 100 pz</p>		<p>AC 23201 Squadretta per serie Global 32</p> <p>Unità di vendita 1 pz Conf. 250 pz</p>
	<p>AC 23123 Catenaccio esterno</p> <p>Unità di vendita 1 pz Conf. 20 pz</p>		<p>AC 23210 Tappo chiudi montante</p> <p>Unità di vendita 100 cp Conf. 100 cp</p>
	<p>AC 20284 Sella per lamelle Passo = 45 mm</p> <p>Unità di vendita 1000 pz Conf. 1000 pz</p>		<p>AC 23222 Tappo anti intestatura con compensatore per battuta riportata</p> <p>Unità di vendita 100 pz Conf. 100 pz</p>
	<p>AC 20285 Kit mezza selle e spessori per selle AC 20284</p> <p>Unità di vendita 1 kit: 80 mezza selle e 100 spessori</p>		<p>AC 23223 Tappo anti intestatura</p> <p>Unità di vendita 100 pz Conf. 100 pz</p>
			<p>AC 2072/3 Perno di movimentazione (24 mm)</p> <p>Unità di vendita 1 pz Conf. 200 pz</p>

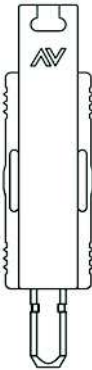
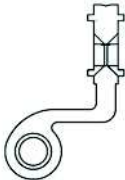
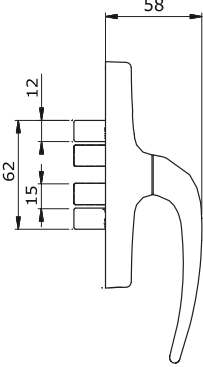
ACCESSORI

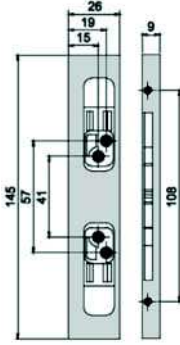
	<p>AC 2307</p> <p>Cerniera spazio 6 mm</p> <p>Unità di vendita 50 pz Conf. 50 pz</p> <p>Colori disponibili:</p> <ul style="list-style-type: none"> • Elettrocolore verniciato • Ral. 6005 • Ral. 8014 • Ral. 9010 		<p>AC 2325</p> <p>Terminale asta</p> <p>Unità di vendita 100 pz Conf. 100 pz</p>
	<p>AC 2305</p> <p>Cerniera spazio 12 mm</p> <p>Unità di vendita 1 cp Conf. 50 pz</p> <p>Colori disponibili:</p> <ul style="list-style-type: none"> • Elettrocolore verniciato • Ral. 6005 • Ral. 8014 • Ral. 9010 		<p>AC 23100</p> <p>Cremonese "TURANDOT"</p> <p>Unità di vendita 1 pz Conf. 5 pz</p> <p>Colori disponibili:</p> <ul style="list-style-type: none"> • Elettrocolore verniciato • Ral. 6005 • Ral. 9005 • Ral. 9010
	<p>AC 2308</p> <p>Cerniera collo lungo spazio 6 mm</p> <p>Unità di vendita 1 pz Conf. 20 pz</p> <p>Colori disponibili:</p> <ul style="list-style-type: none"> • Elettrocolore verniciato • Ral. 6005 • Ral. 8014 • Ral. 9010 		<p>AC 23101</p> <p>Gruppo movimento interno</p> <p>Unità di vendita 1 pz Conf. 20 pz</p>

NODI E SOLUZIONI

NODI PERSIANA

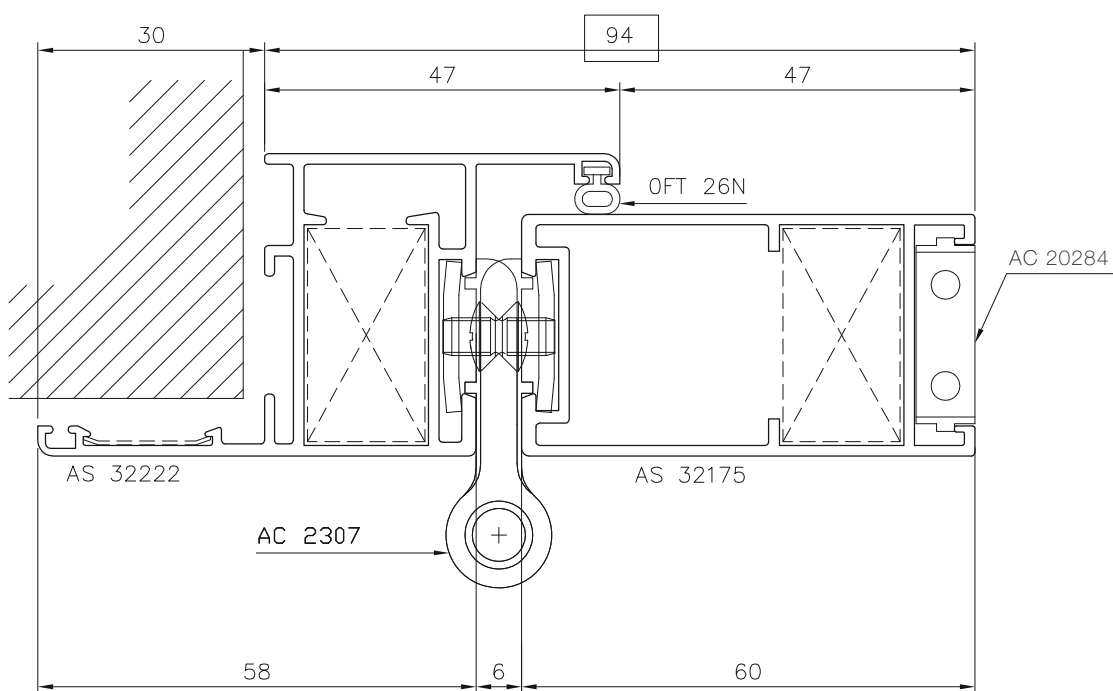
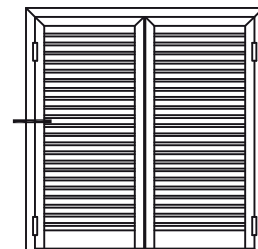
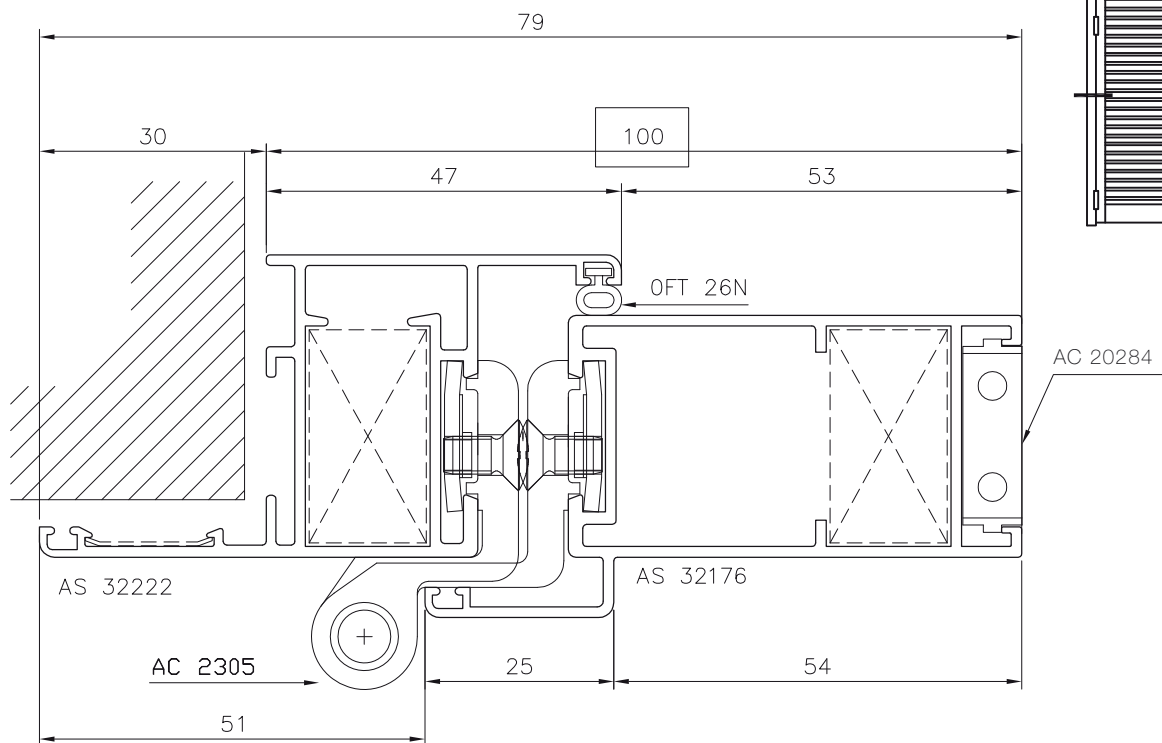

NODI PERSIANA

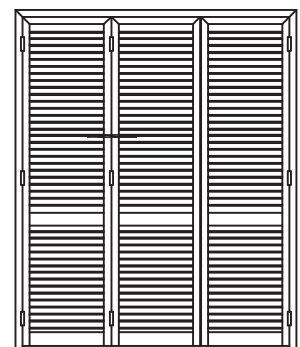
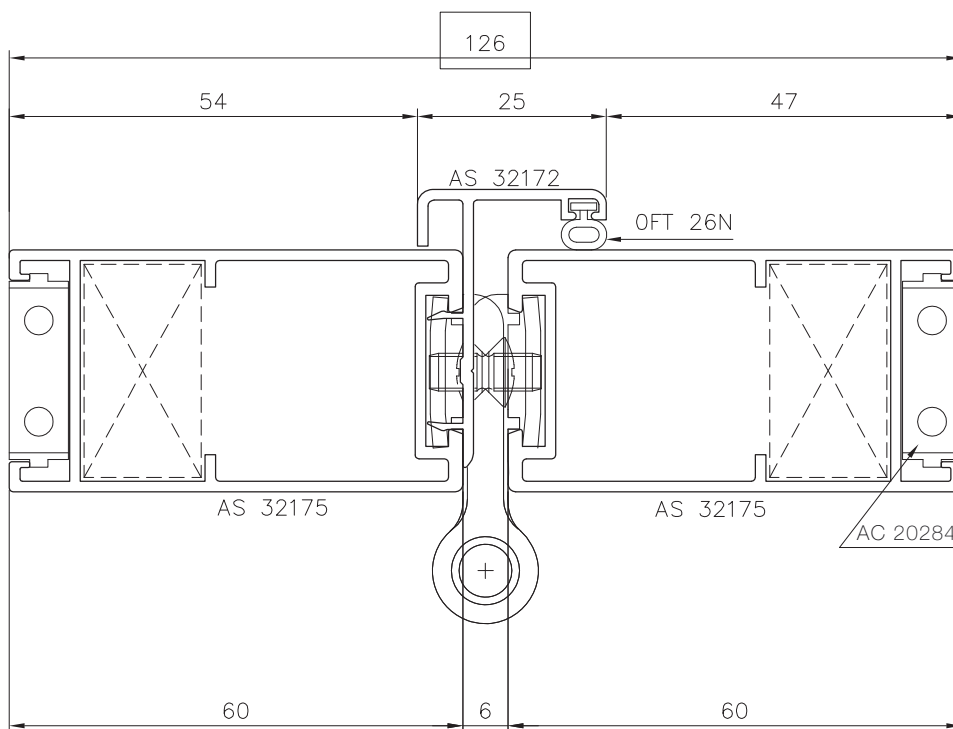
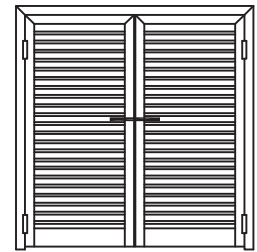
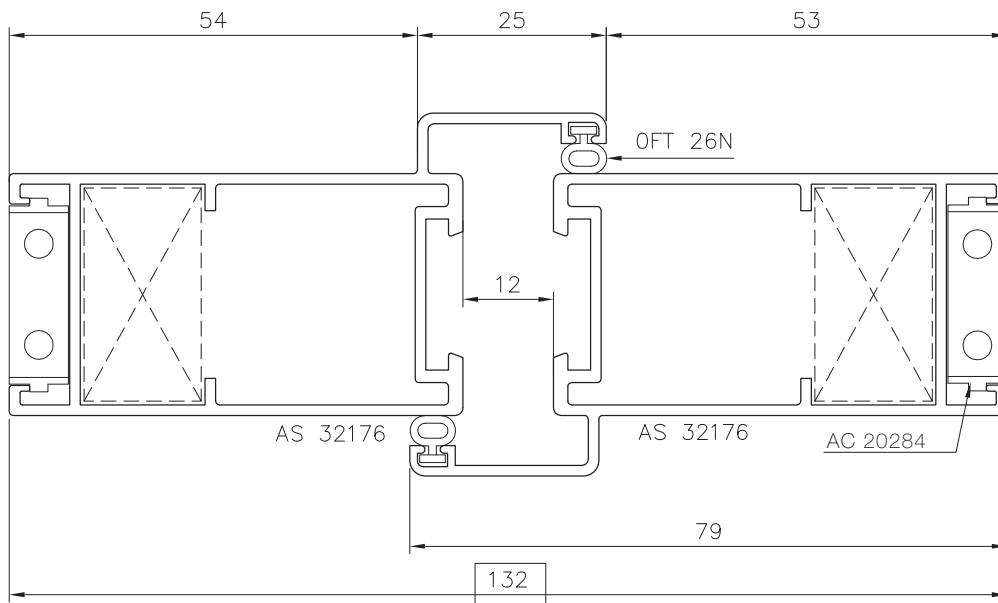

NODI PERSIANA

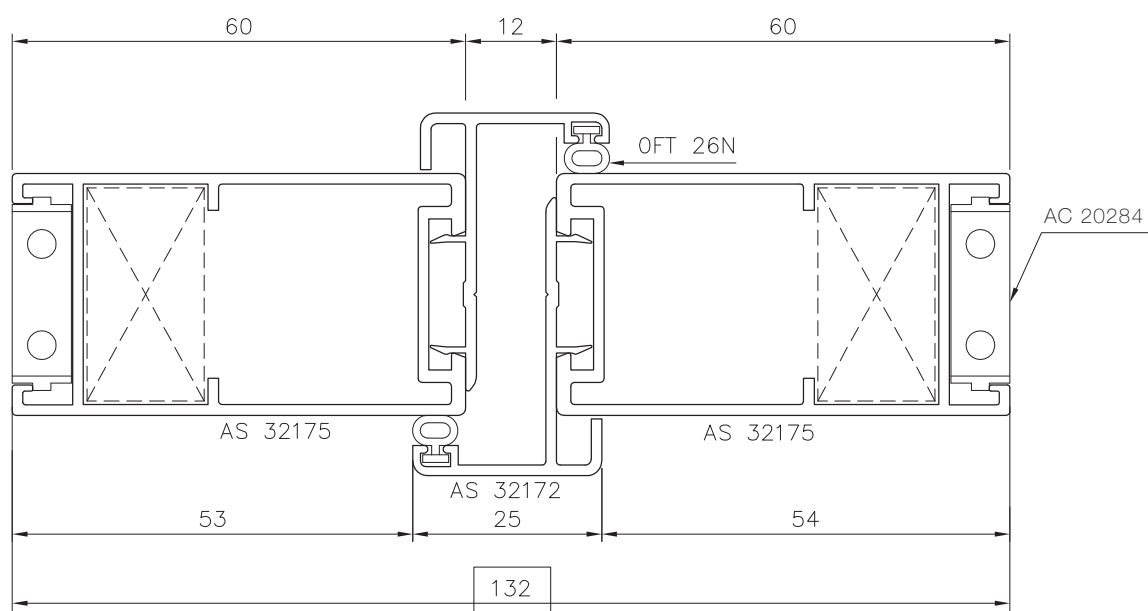
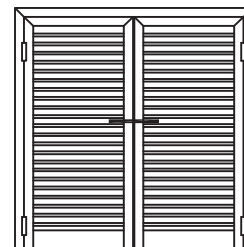

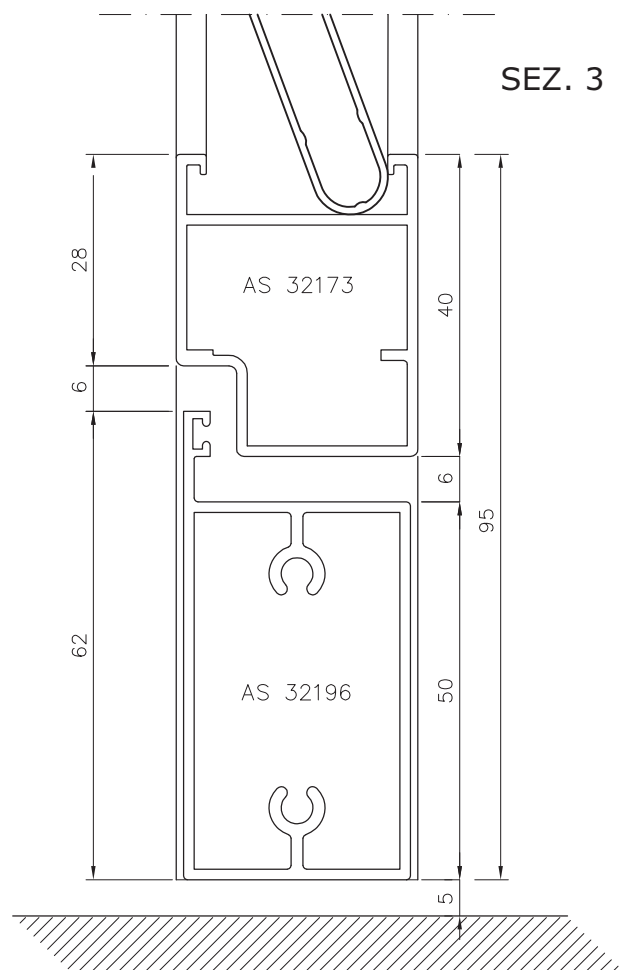
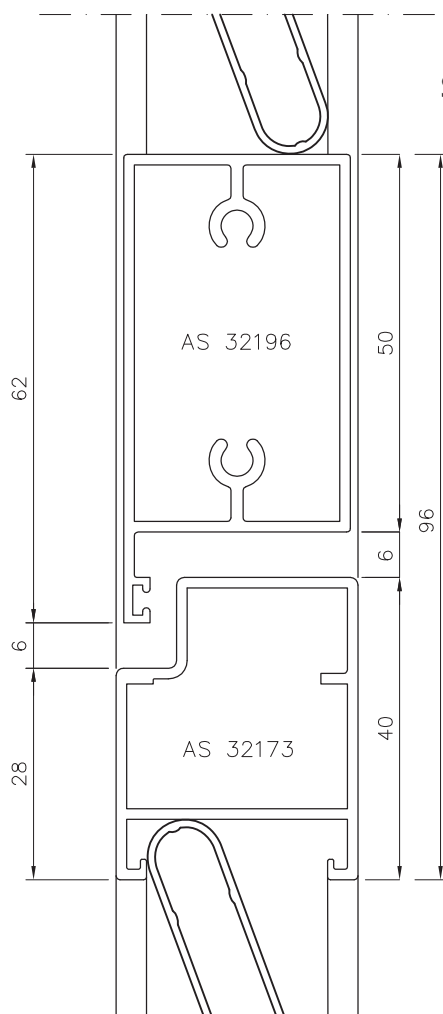
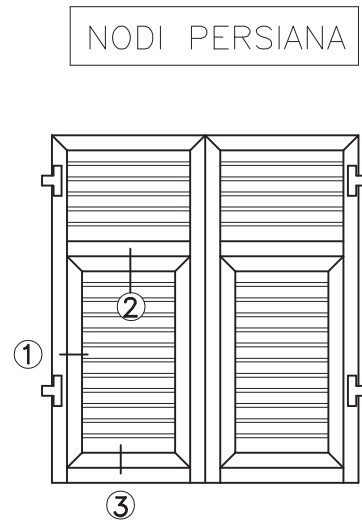
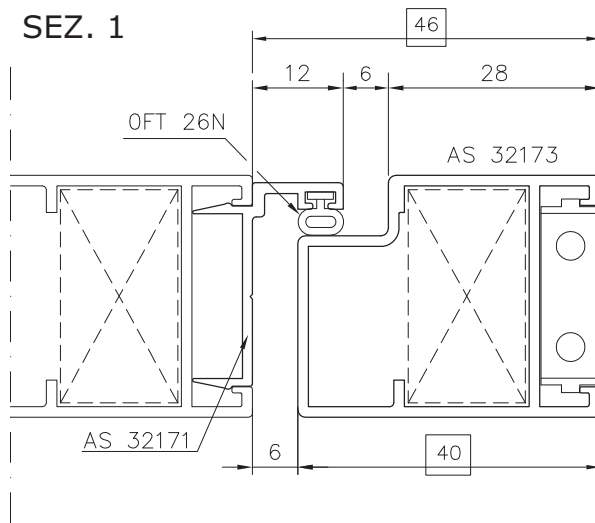

DISTINTE DI TAGLIO

Persiana 2 ante con sportello

Porta persiana 2 ante

Informazioni sul catalogo

Tutti i dati esposti in questo catalogo sono puramente indicativi e non impegnano in nessun modo la società la quale si riserva la possibilità di portare migliorie ai suoi prodotti in qualunque momento lo ritenga necessario. La società si riserva il diritto di proprietà del presente catalogo con la proibizione di riprodurlo o trasferirlo a terzi senza l'autorizzazione scritta.

Pesi teorici e distinte di taglio

Il peso dei profilati al metro lineare indicato è quello teorico, pertanto potrà subire variazioni in funzione di tolleranze di spessore e tipo di finitura.

La verniciatura potrà incidere anche se minimamente sulle fughe fra telaio ed anta comportando differenze sulle distinte di taglio realizzate tramite calcolo matematico.

Le differenze di taglio potranno aumentare in modo proporzionale al numero di ante per serramento. Si consiglia nei primi lavori o nei lavori di quantità importanti di realizzare un campione reale per controllare distinte di taglio ed idonee caratteristiche meccaniche.

Lunghezza barre

La lunghezza dei profilati commercializzati per la serie Persiana Global 32 è di 6500 mm.

PERSIANA
2 ANTE



TABELLA DI TAGLIO

profilo	n.pezzi	misura	descrizione	taglio	lavorazioni	note
AS 32222 	2	H+30	montante telaio			
	1	L+60	traverso telaio			
AS 32175 	2	H-39	montante anta			
	2	L/2-40,5	traverso anta			
AS 32176 	2	H-20	montante anta			
AS 32196 	4	L/2-160,5	zoccolo			
AS 32171 	4	H1-124	battuta			
AS 32173 	4	H1-112	montante sportello			
	4	L/2-172,5	traverso sportello			
AS 4593F 	(H1-192)/45	L/2-238,5	ovalina			
	(H-H1-99)/45	L/2-146,5	ovalina			

N.B. TUTTE LE TABELLE ESPOSTE SUI NOSTRI CATALOGHI SONO OTTENUTE MEDIANTE CALCOLI PURAMENTE TECNICI

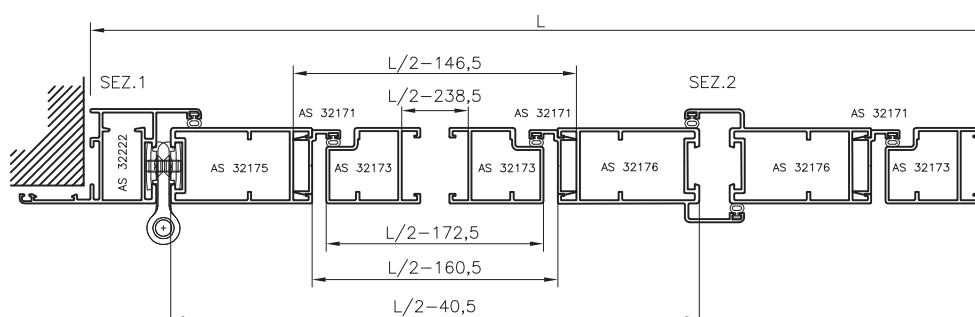
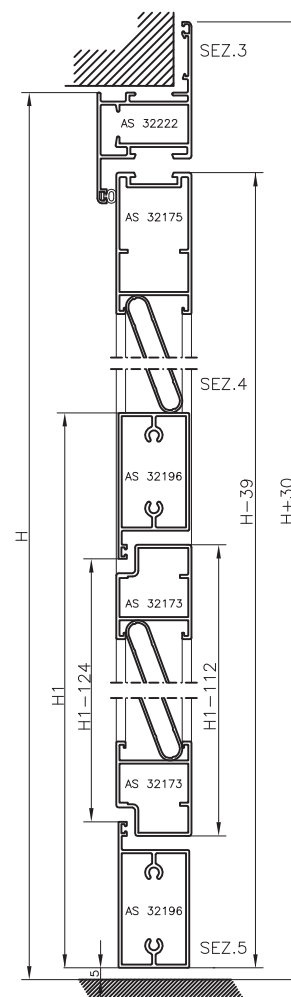
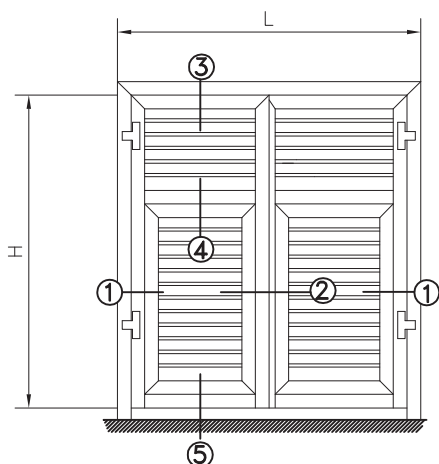
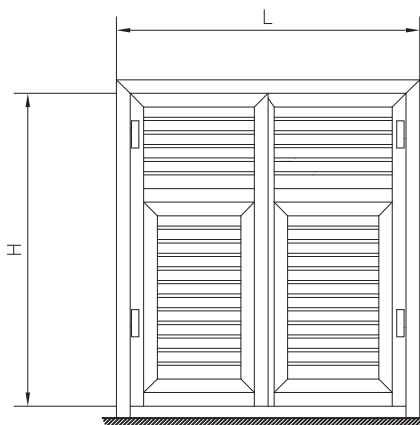

PERSIANA
 2 ANTE

DISTINTA ACCESSORI

accessori	articolo	n. pezzi
squadretta	AC 23201	14
regolo a muro (*)	AC 2035	secondo dimensioni
cerniera anta	AC 2307	4
cerniera sportello (*)	AC 2531	4
puntello per sportello (*)	AC 2527	2
ferma puntello (*)	AC 2516	2
chiudi sportello (*)	AC 2515	2
boccola di riscontro puntello (*)	AC 2517	2
terminale asta	AC 2325	2
cremonese	AC 23100	1
gruppo movimento interno	AC 23101	1
perno di movimentazione	AC 2072/3	2
tappo anti intestatura	AC 23222	4
tappo anti intestatura	AC 23223	4
incontro asta	AC 20187	1
sella porta lamelle	AC 20284	secondo dimensioni
mezza sella	AC 20285	16
tappo chiudi montante	AC 23210	2 (cp)

guarnizioni	articolo	qt
guarnizione di battuta (*)	OFT26N	4 X H persiana
		1 X L persiana
		4 X H sportello
		4 X L sportello

(*) = Accessori Global 45

PORTA
PERSIANA
2 ANTE



TABELLA DI TAGLIO

N.B. TUTTE LE TABELLE ESPOSTE SUI NOSTRI CATALOGHI SONO
L.O.TTENUTE MEDIANTE CALCOLI PURAMENTE TEORICI.

profilo	n.pezzi	misura	descrizione	taglio	lavorazioni	note
AS 32222 	2	H+30	montante telaio			
	1	L+60	traverso telaio			
AS 32176 	4	H-20	montante anta			
	2	L/2-8	traverso anta			
AS 32196 	4	L/2-166	zoccolo			
AS 4593F 	(H-205)/45	L/2-152	ovalina			

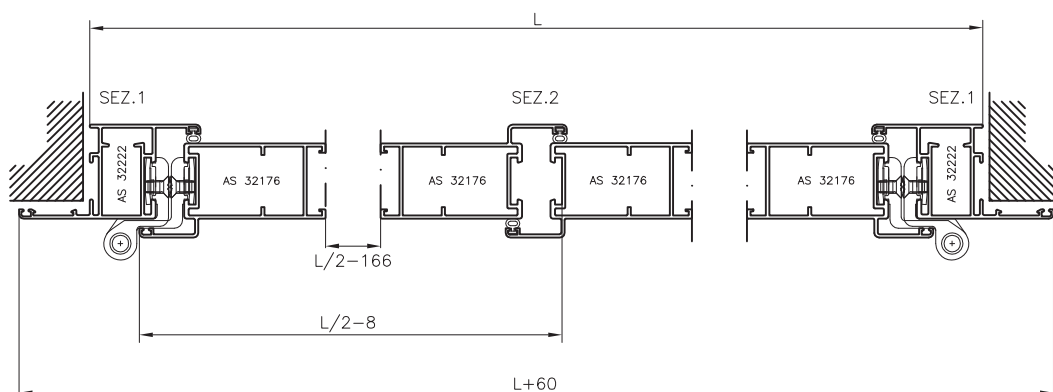
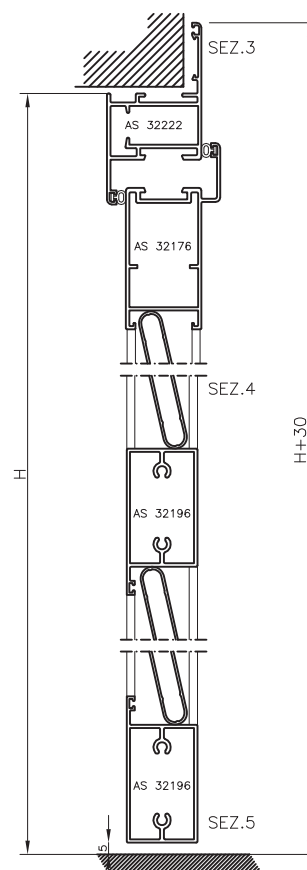
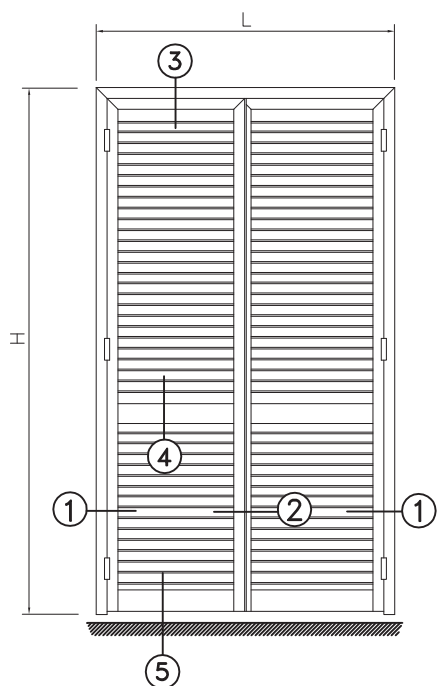
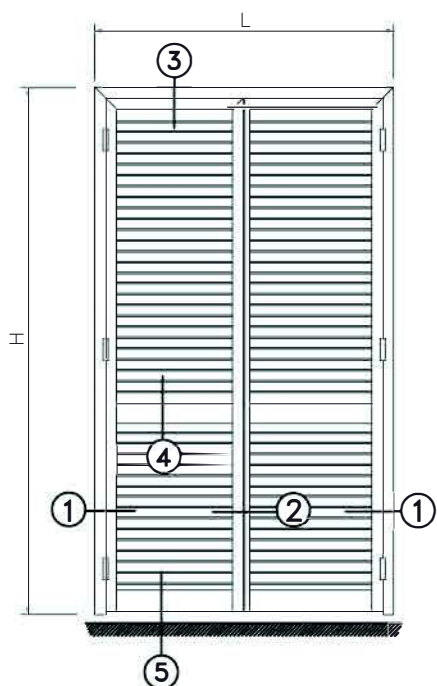

PORTA
 PERSIANA
 2 ANTE

DISTINTA ACCESSORI

accessori	articolo	n. pezzi
squadretta	AC 23201	6
regolo a muro (*)	AC 2035	secondo
cerniera anta	AC 2305	dimensioni 6
terminale asta	AC 2325	2
cremonese	AC 23100	1
gruppo movimento interno	AC 23101	1
perno di movimentazione	AC 2072/3	2
tappo anti intestatura	AC 23223	8
incontro asta	AC 20187	1
sella porta lamelle	AC 20284	secondo
mezza sella	AC 20285	dimensioni 16
tappo chiudi montante	AC 2321 O	2 (cp)

guarnizioni	articolo	qt
guarnizione di battuta (*)	OFT26N	6 X H persiana
		2 X L persiana

(*)= Accessori Global 45

PUNZONATRICE

per fori squadrette - sistemi persiana GLOBAL 45 e GLOBAL 32

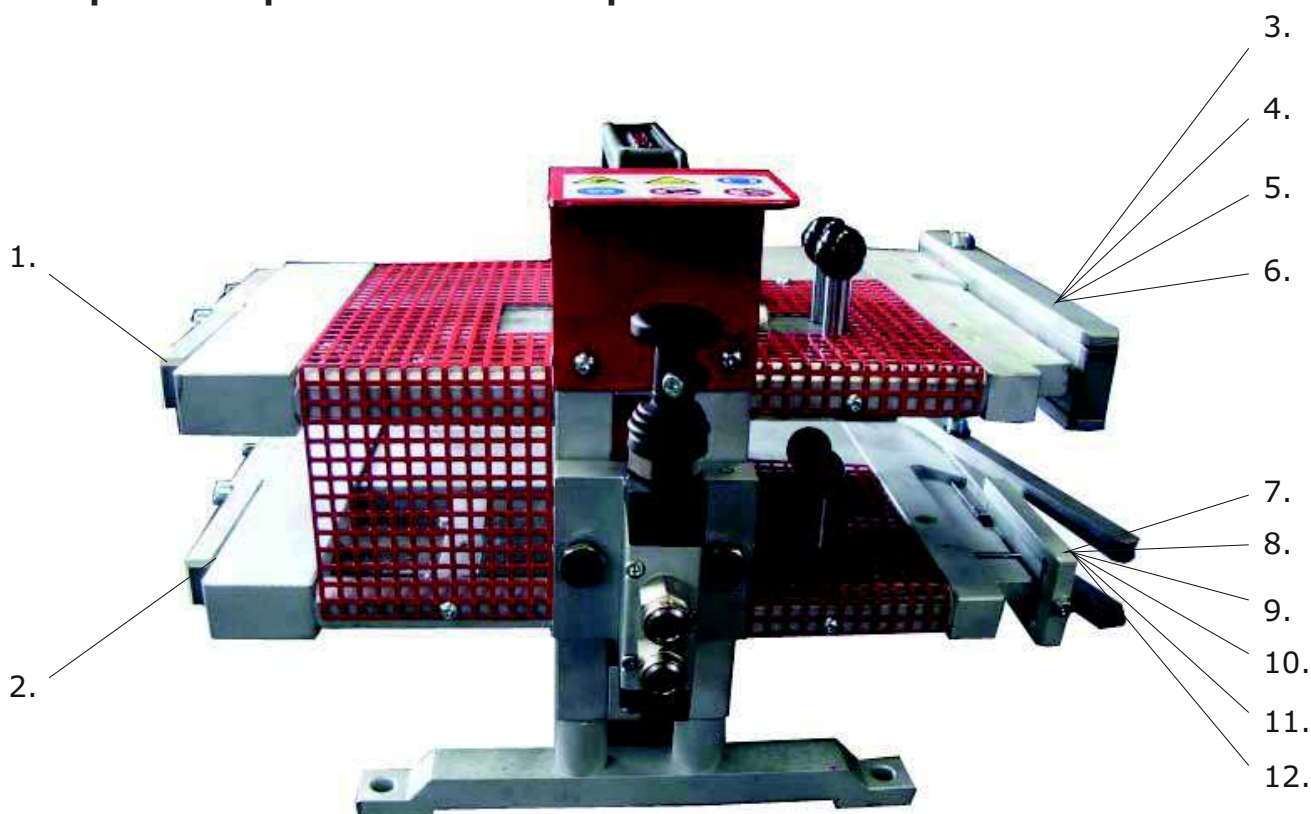

Art. MCTTC900-9

1. ART. AC 23201 - solo asola lato esterno DX profilo G45 32173
2. ART. AC 23201 - solo asola lato esterno Sx profilo G45 32173
3. ART. AC 23201 - solo asola
4. ART. AC 23201 - solo foro
5. ART. AC 2501 - ART. AC 2501/A - solo asola
6. ART. AC 2501 - ART. AC 2501/A - solo foro
7. ART. AC 2801 - solo foro
8. ART. AC 2801 - foro + asola
9. ART. AC 2101 - solo foro
10. ART. AC 2101 - foro + asola
11. ART. AC 2804 - solo foro
12. ART. AC 2804 - solo asola

Profili lavorabili con punzonatrice MCTTC900-9

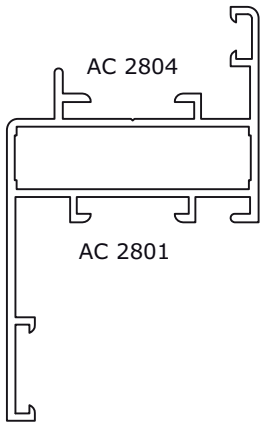
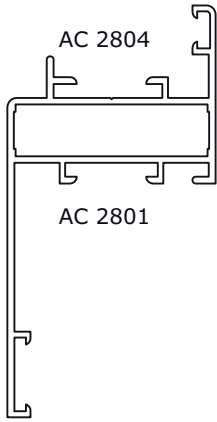
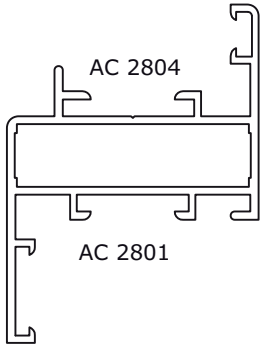
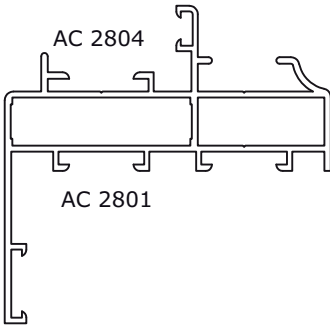
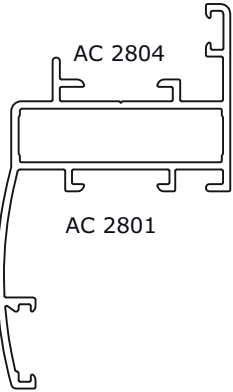
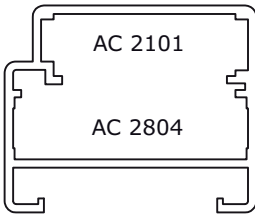
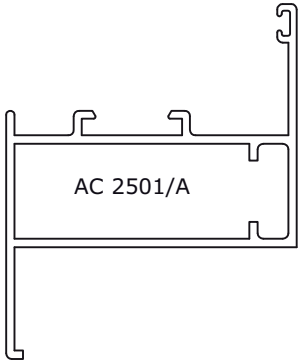
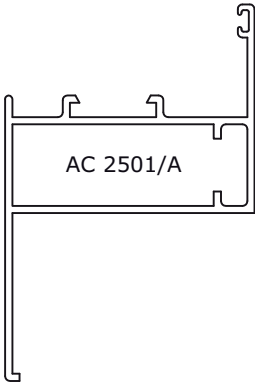
	<p>AS 4522</p> <p>AC 2801 SQ TIR EXT B.8 AC 2804 SQ TIR INT B.10</p>		<p>AS 4523</p> <p>AC 2801 SQ TIR EXT B.8 AC 2804 SQ TIR INT B.10</p>
	<p>AS 4524</p> <p>ACG 2801 SQ TIR EXT B.8 ACG 2804 SQ TIR INT B.10</p>		<p>AS 45122</p> <p>AC 2801 SQ TIR EXT B.8 AC 2804 SQ TIR INT B.10</p>
	<p>AS 4503</p> <p>AC 2801 SQ TIR EXT B.8 AC 2804 SQ TIR INT B.10</p>		<p>AS 4573</p> <p>AC 2101 SQ TIR EXT B.8 AC 2804 SQ TIR INT B.10</p>
	<p>021 101</p> <p>AC 2501/A SQ TIR INT B.10</p>		<p>021 102</p> <p>AC 2501/A SQ TIR INT B.10</p>

Profili lavorabili con punzonatrice MCTTC900-9

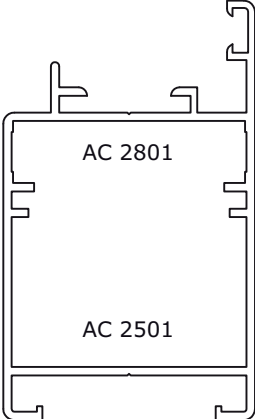
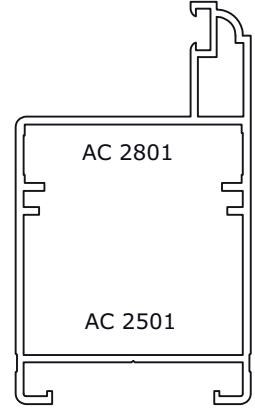
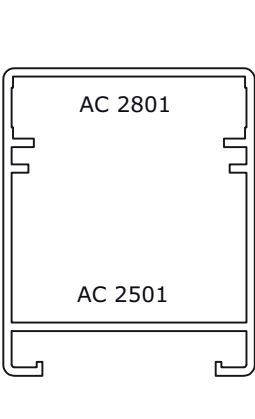
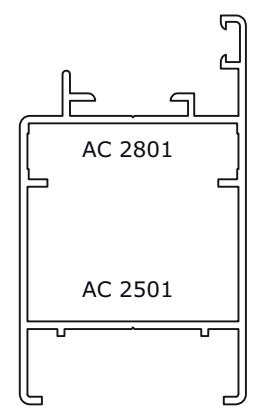
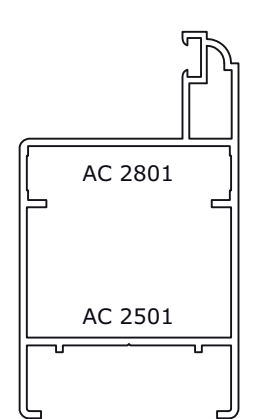
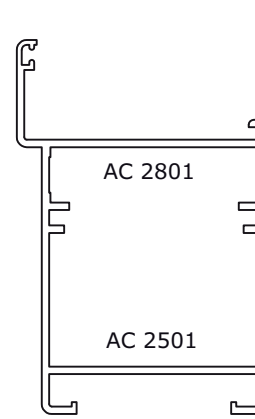
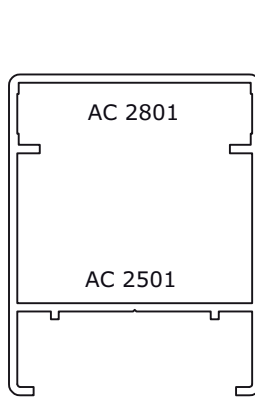
 <p>AC 2801</p> <p>AC 2501</p>	<p>AS 4541</p> <p>AC 2801 SQ TIR EXT B.8 AC 2501 SQ TIR INT B.10</p>	 <p>AC 2801</p> <p>AC 2501</p>	<p>AS 45217</p> <p>AC 2801 SQ TIR EXT B.8 AC 2501 SQ TIR INT B.10</p>
 <p>AC 2801</p> <p>AC 2501</p>	<p>AS 4574</p> <p>AC 2801 SQ TIR EXT B.8 AC 2501 SQ TIR INT B.10</p>	 <p>AC 2801</p> <p>AC 2501</p>	<p>AS 4527</p> <p>AC 2801 SQ TIR EXT B.8 AC 2501 SQ TIR INT B.10</p>
 <p>AC 2801</p> <p>AC 2501</p>	<p>AS 45128</p> <p>AC 2801 SQ TIR EXT B.8 AC 2501 SQ TIR INT B.10</p>	 <p>AC 2801</p> <p>AC 2501</p>	<p>AS 4577</p> <p>AC 2101 SQ TIR EXT B.8 AC 2501 SQ TIR INT B.10</p>
 <p>AC 2801</p> <p>AC 2501</p>	<p>AS 4529</p> <p>AC 2801 SQ TIR EXT B.8 AC 2501 SQ TIR INT B.10</p>		

Profili lavorabili con punzonatrice MCTTC900-9

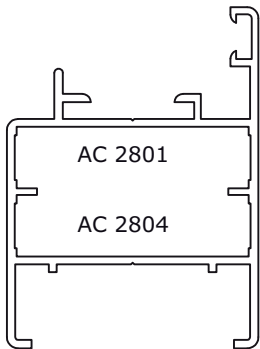
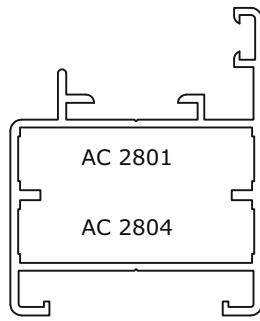
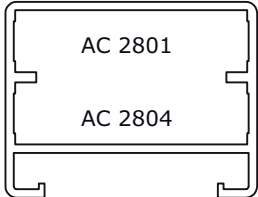
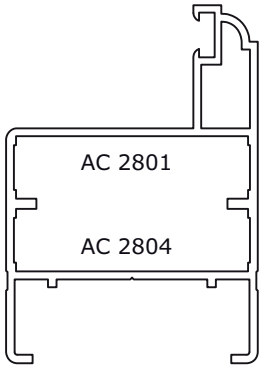
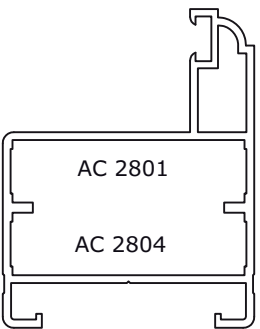
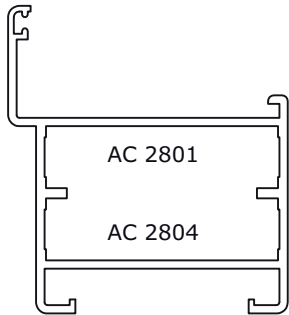
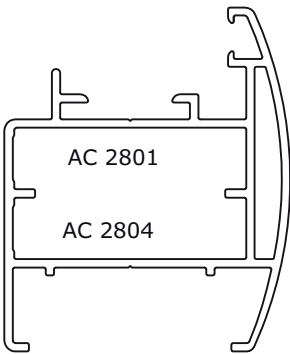
	<p>AS 4517</p> <p>AC 2801 SQ TIR EXT B.8 AC 2804 SQ TIR INT B.10</p>		<p>AS 4531</p> <p>AC 2801 SQ TIR EXT B.8 AC 2804 SQ TIR INT B.10</p>
	<p>AS 4575</p> <p>AC 2801 SQ TIR EXT B.8 AC 2804 SQ TIR INT B.10</p>		<p>AS 4528</p> <p>AC 2801 SQ TIR EXT B.8 AC 2804 SQ TIR INT B.10</p>
	<p>AS 4518</p> <p>AC 2801 SQ TIR EXT B.8 AC 2804 SQ TIR INT B.10</p>		<p>AS 4576</p> <p>AC 2101 SQ TIR EXT B.8 AC 2804 SQ TIR INT B.10</p>
	<p>AS 4512</p> <p>AC 2801 SQ TIR EXT B.8 AC 2501 SQ TIR INT B.10</p>	<p>ATTENZIONE:</p> <p>La punzonatrice MCTTC 900-9 esegue esclusivamente fori da 11 mm. Per tutte le ante si consiglia l'utilizzo di squadrette con tiraggio interno.</p>	

Profili lavorabili con punzonatrice MCTTC900-9

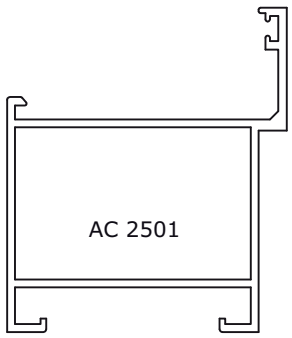
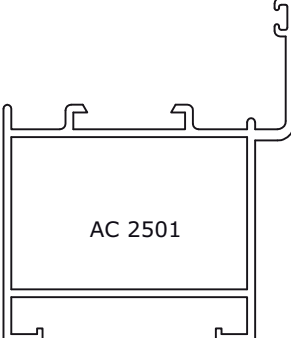
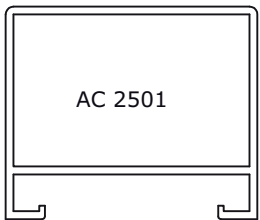
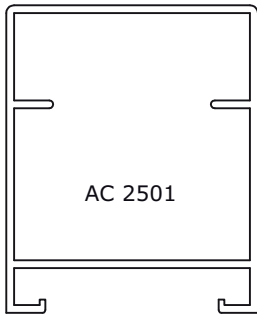
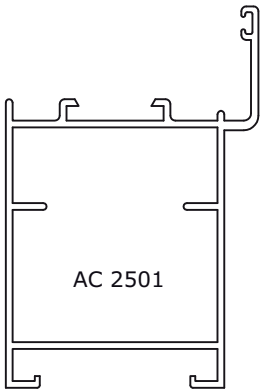
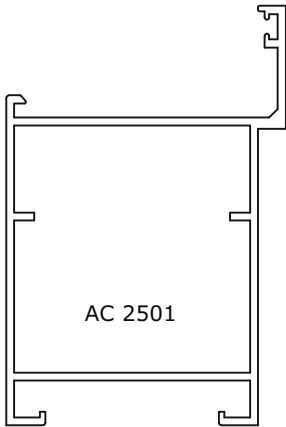
 <p>AC 2501</p>	<p>021 133</p> <p>AC 2501 SQ TIR INT B.10</p>	 <p>AC 2501</p>	<p>021 134</p> <p>AC 2501 SQ TIR INT B.10</p>
 <p>AC 2501</p>	<p>021 135</p> <p>AC 2501 SQ TIR INT B.10</p>	 <p>AC 2501</p>	<p>021 136</p> <p>AC 2501 SQ TIR INT B.10</p>
 <p>AC 2501</p>	<p>021 138</p> <p>AC 2501 SQ TIR INT B.10</p>	 <p>AC 2501</p>	<p>021 137</p> <p>AC 2501 SQ TIR INT B.10</p>

Profili lavorabili con punzonatrice MCTTC900-9

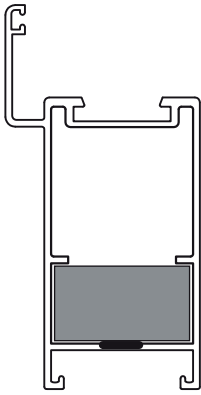
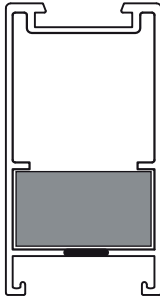
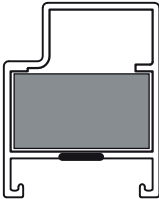
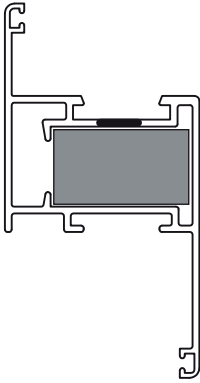
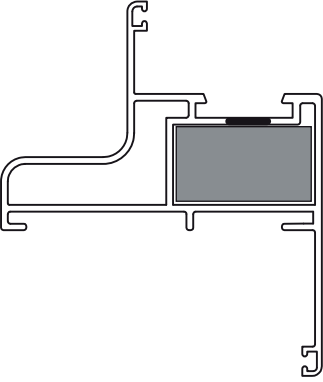
	<p>G45 32176 AC 23201 SQ TIR INT B.10,5</p>		<p>G45 32175 AC 23201 SQ TIR INT B.10,5</p>
	<p>G45 32173 AC 23201 SQ TIR INT B.10,5</p>		<p>G45 32222 AC 23201 SQ TIR INT B.10,5</p>
	<p>AS 32322 AC 23201 SQ TIR INT B.10,5</p>		